

OFFICE OF THE EXECUTIVE ENGINEER PWD DISTRICT DIVISION PHULLERA

No. 157

Dated : 04-05-2023

The Chairman/Principal,  
Shivaji Gramin Vikas Shiksha Sansthan,  
Khadi Bagh Road Chomu, District Jaipur.

Subject: - Regarding School Building Safety Certificate.

Ref :- 1. Your letter dated 03.05.2023

2. Depositing Fee DD No. 933632 dated 04.05.2023 for Rs. 6000/-

Sir,

It is inform that above building has been inspected by Assistant Engineer, PWD Sub. Dn. Chomu dated 04.05.2023 recommend by you & affidavi furnished by owner, it is to certify that this Building is safe for School activities except any other alteration & earthquake hazards.

This Certificate is valid for a period **Three Year** i.e. only up to **03.05.2026** subject to regular upkeep and satisfactory Annual maintenance by School owner.

Note :- (1) This certificate will stand void automatically, if the building is used for any other purpose other than the School activities at any time during the year.

Yours faithfully,

  
(Dariyab Singh)  
Executive Engineer,  
PWD Distt. Div. Phulera

Dated :

No. Copy to the Assistant Engineer, PWD Sub. Dn. Chomu with reference to your letter No. 56 dated 04.05.2023

  
(Dariyab Singh)  
Executive Engineer,  
PWD Distt. Div. Phulera



EXISTING BUILDING PLAN SHOWING OF  
**SHIVAJI PUBLIC SCHOOL**  
 KHADI BAG ROAD, CHOMU JAIPURI

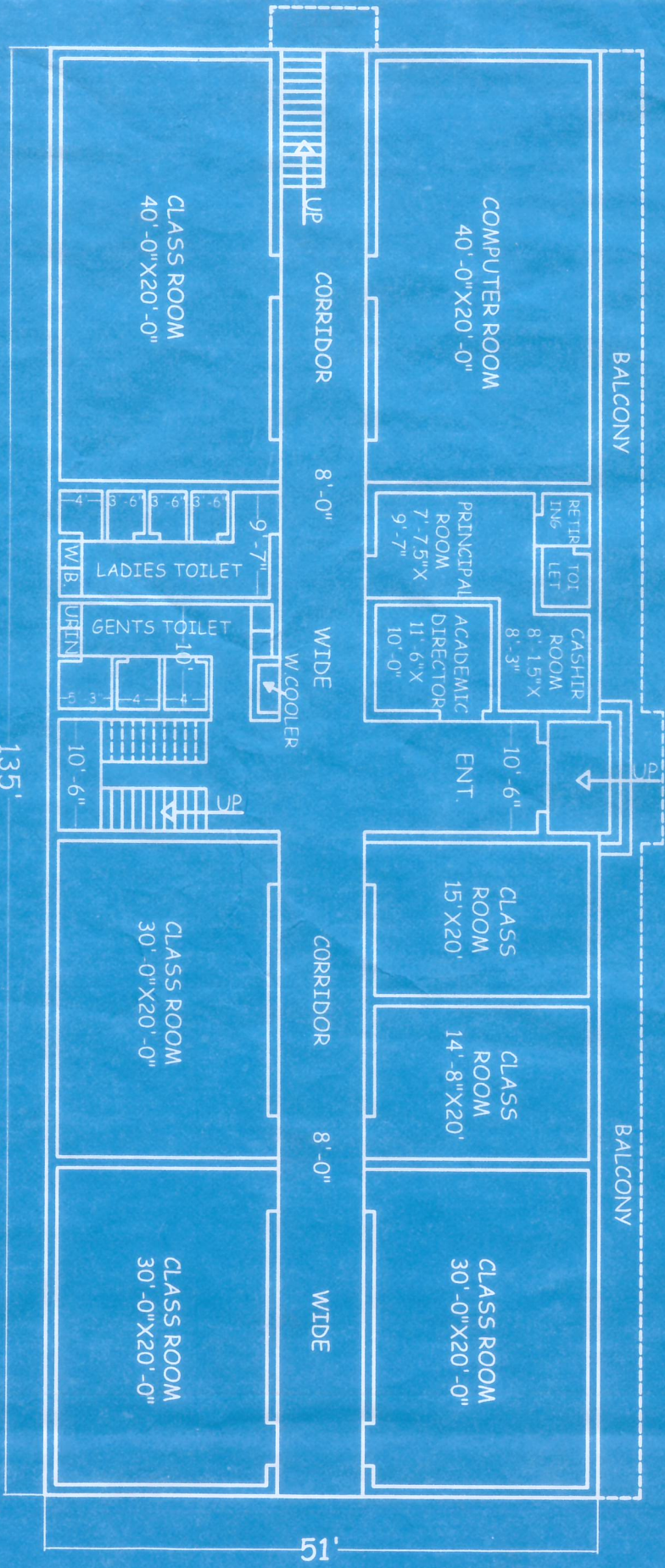

GROUND FLOOR PLAN

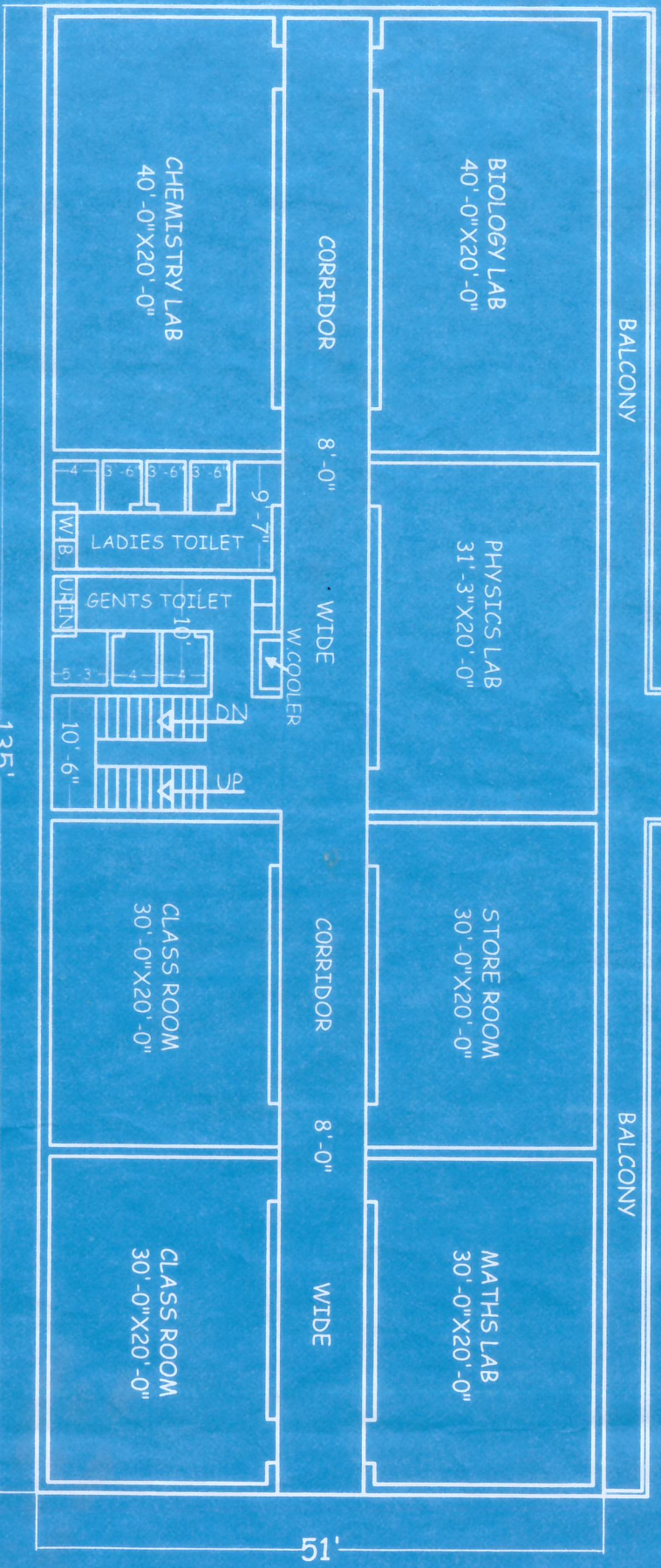

FIRST FLOOR PLAN

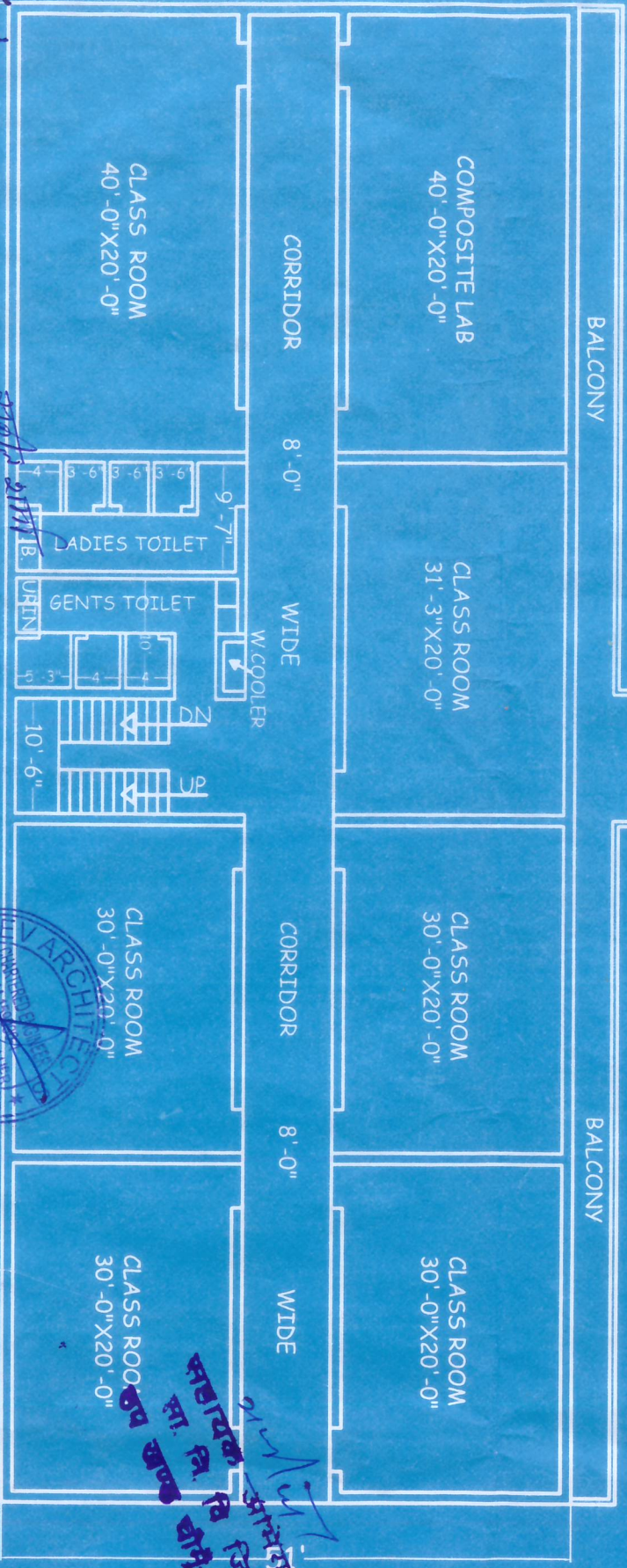

SECOND FLOOR PLAN

*Handwritten notes:*  
 Jey Chawm  
 सहायक अभियंता  
 शा. नि. वि. नि.सं.  
 का. वि. वि. नि.सं.  
 का. वि. वि. नि.सं.  
 का. वि. वि. नि.सं.  
 का. वि. वि. नि.सं.

**Architect's Stamp:**  
 ARCHITECT  
 CIVIL ENGINEER  
 REG. NO. 12345  
 10/10/2024



# EXISTING BUILDING PLAN SHOWING OF SHIVAJI PUBLIC SCHOOL KHADI BAG ROAD, CHOMU [JAIPUR] TOTAL BUILTUP AREA=14372.75 SQ. F.T.



THIRD FLOOR BUILTUP AREA=3418.50 SQ. F.T.

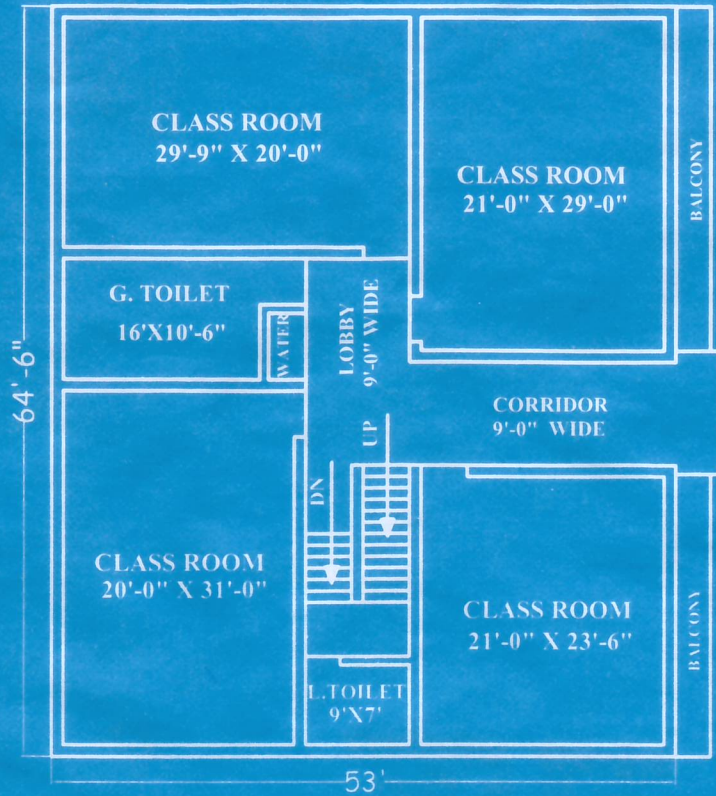

FOURTH FLOOR BUILTUP AREA=698.75 SQ. F.T.

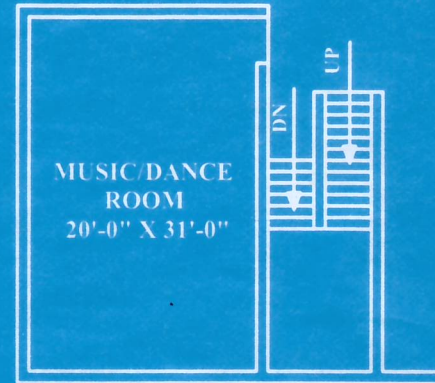

GROUND FLOOR BUILTUP AREA=3418.50 SQ. F.T.

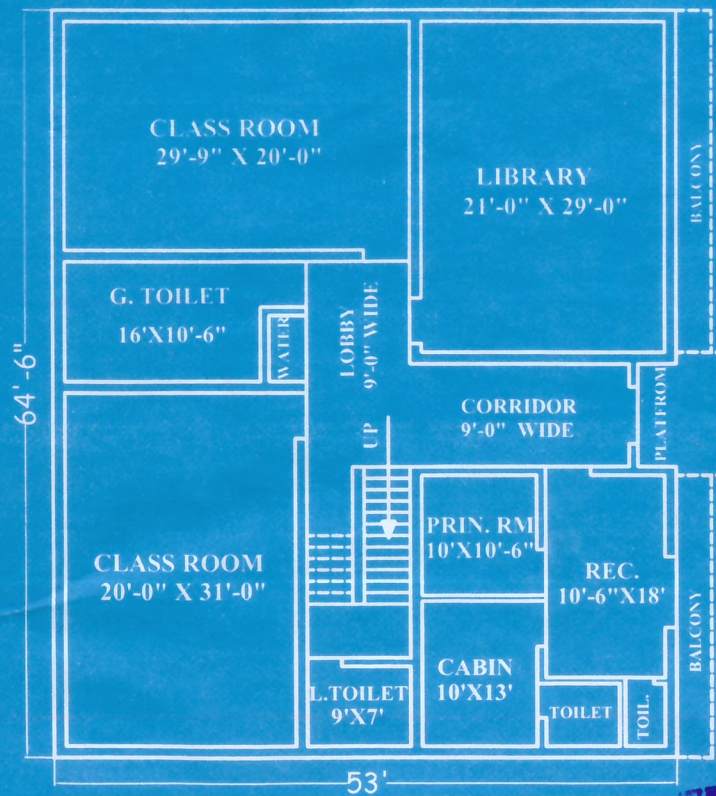

FIRST FLOOR BUILTUP AREA=3418.50 SQ. F.T.

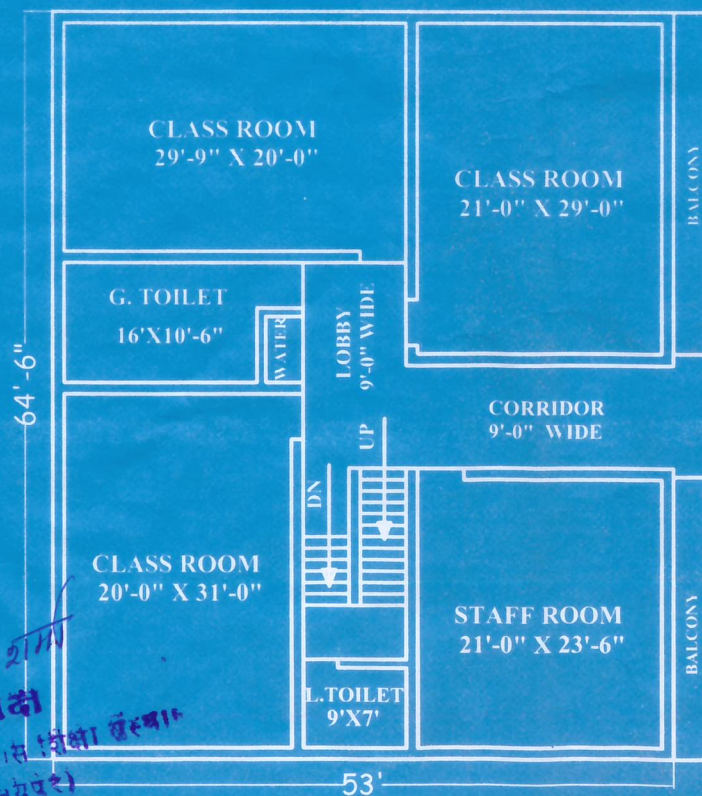

SECOND FLOOR BUILTUP AREA=3418.50 SQ. F.T.

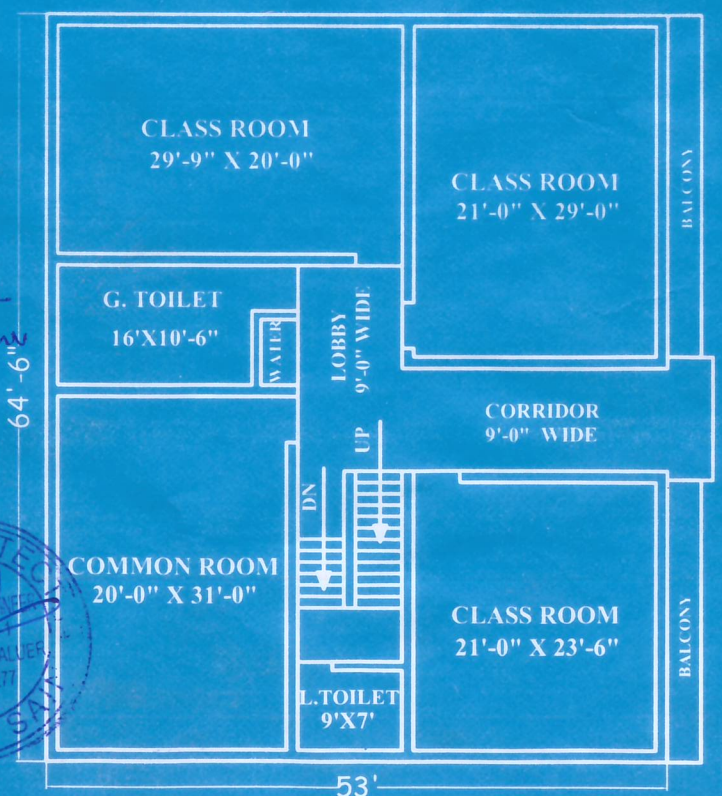

*शुजीव शर्मा*  
सहायक अभियन्ता  
सा. नि. वि. जिला  
उप खण्ड बी. प्रथम

*शुजीव शर्मा*  
अभियन्ता  
शिवजी प्रमाण विकास विद्या संस्थान  
कोय (जयपुर)

*Antary*  
*Jen Chomu*

